

GoldLink for Solomon IV

GoldLink seamlessly integrates GoldMine with Solomon IV Accounting Software.

Together, **GoldMine Contact Management**, **Solomon IV** and **GoldLink for Solomon IV** make all your contact management and accounting information accessible instantly. **GoldMine** is a valuable tool for automating sales, customer service and for building a database of contact information. This information could include: notes about customers, sales prospect profiles and scheduled call-backs, events and meetings. With **GoldMine** and **GoldLink**, sales and customer service organizations can benefit from increased efficiency, productivity and profits.

GoldLink enables direct access to **Solomon IV's** Sales Order Entry and **GoldLink** Inquiry with a "Click of the Mouse."

It's easy to place an order "on-line" into **Solomon IV** using the new **GoldLink** menu choices in **GoldMine**:

- Select "Order Entry" from the **GoldMine** File Menu to be taken into the **Solomon IV** Sales Order screen.
- New customers are automatically created in **Solomon IV**, changed addresses are updated in **Solomon IV**.
- At the completion of **Solomon IV** order processing, you will be returned to the contact screen in **GoldMine**.

GoldLink will immediately write back the Sales Order information to the **GoldMine** Activity History.

Sales Order "write back" includes: sales order number, date, salesperson I.D., order dollar amount and P.O. number.

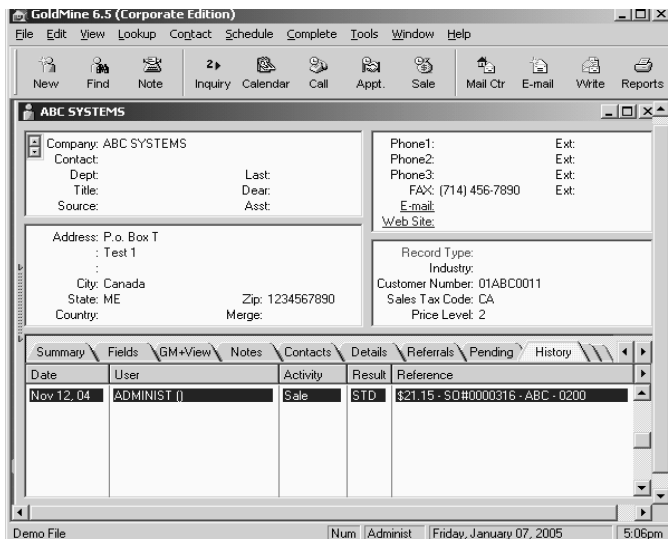

GoldMine Contact Screen

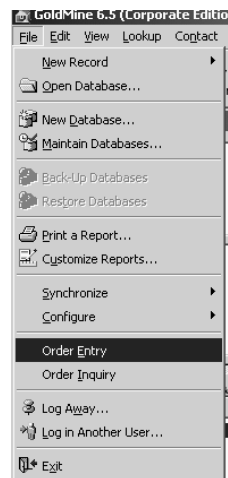

GoldMine File Menu

GoldLink has "user definable field linking" allowing administrators to select which **GoldMine** fields link with selected fields in **Solomon IV**. **GoldLink's** database synchronization utility allows administrators to batch transfer **GoldMine** data into **Solomon IV**. The synchronization utility can also be used to batch transfer **Solomon IV** customer master information to **GoldMine**. Customer master information can include balance due, past due balance, last payment date and amount, year-to-date sales and more. Use **GoldMine's** record selection capabilities to target customer calling campaigns for sales, service or even collections.

GoldLink seamlessly integrates GoldMine with Solomon IV Accounting Software



GoldLink



GoldMine



Solomon IV

GoldLink is easy to use, install and maintain. Once installed, use **GoldLink's** synchronization utility to load your **Solomon IV** customers into **GoldMine**. Once your customers are loaded you are ready to use **GoldMine** with **Solomon IV**.

GoldLink does not modify **GoldMine** program code allowing you to add most enhancements, and is 100% compatible with **Solomon's** Customization Manager.

The screenshot shows the 'Sales Orders (40,100.00)' window. It includes fields for Order Number (00005137), Order Type (SO), Company (0060), Customer ID (C300), and Site ID (LA). The main section displays 'Line Items' with details for inventory ID (HON-672L-L), unit price (380,000), and list price (0.000). A description at the bottom reads '600 Series Wide Lateral Two Drawer File Cabinet'. The status bar at the bottom shows 'Available Today: 198 EA' and 'Available on Pick: Date [1/27/2005]: 198 EA'.

Solomon IV Order Entry Screen

The screenshot shows the 'Customer Inquiry (08,200.00)' window. It displays Customer ID (C300), School of Fine Art, and Company ID (0060). The 'Customer Balance' section shows Current (0.00), Future (0.00), and Open Order (0.00). The 'Credit Information' section shows a Limit of 15000.00 and various aging periods (1 to 30 Days Past Due Date, 31 to 60 Days Past Due Date, 61 to 90 Days Past Due Date, Over 90 Days Past Due Date) all at 0.00. The status bar at the bottom shows '0060' and 'SYSADMIN 1/26/2005'.

GoldLink Inquiry Screen

GoldLink allows you to place orders for your **GoldMine** contacts in **Solomon IV** and inquire about customer status. Use the **GoldLink** Inquiry screen to provide customer service: check account balances, credit limits and more.

GoldMine, GoldLink for Solomon IV and **Solomon IV Accounting Software** work together to provide a system that brings together the best of sales and accounting functions for the benefit of your company. **GoldLink's** integration enables your sales and customer service staff to provide superior service quickly and efficiently.

GoldLink helps to "wrap business information systems around customers." According to studies, businesses that are able to service customers on the first call, experience customer satisfaction ratings more than twice as high as those businesses that give answers in two or more calls. This increased efficiency is the result of integrating **GoldMine** with the **GoldLink** Inquiry and Order Entry features.

**For more information on any of our links call (562) 366-9680,
or Email us at sales@micronique.com**

Visit our web site at www.micronique.com