

GoldLink for MAS90

GoldLink seamlessly integrates GoldMine with MAS90 Accounting Software.

Together, **GoldMine Contact Management**, **MAS90** and **GoldLink for MAS90** make all your contact management and accounting information accessible instantly. **GoldMine** is a valuable tool for automating sales, customer service and for building a database of contact information. This information can include: notes about customers, sales prospect profiles and scheduled call-backs, events and meetings. With **GoldMine** and **GoldLink**, sales and customer service organizations can benefit from increased efficiency, productivity and profits.

GoldLink enables direct access to **MAS90's** Sales Order Entry and Sales Order Inquiry with a "Click of the Mouse."

It's easy to place an order "on-line" into **MAS90** using the new **GoldLink** menu choices in **GoldMine**:

- Select "Order Entry" from the GoldMine File Menu to be taken into the **MAS90** Sales Order screen.
 - New customers are automatically created in MAS90, changed addresses are updated in **MAS90**.
 - At the completion of MAS90 order processing, you will be returned to the contact screen in **GoldMine**.
- GoldLink** will immediately write back the Sales Order information to the **GoldMine** Activity History.

Sales Order "write back" includes: sales order number, date, salesperson I.D., order dollar amount and P.O. number.

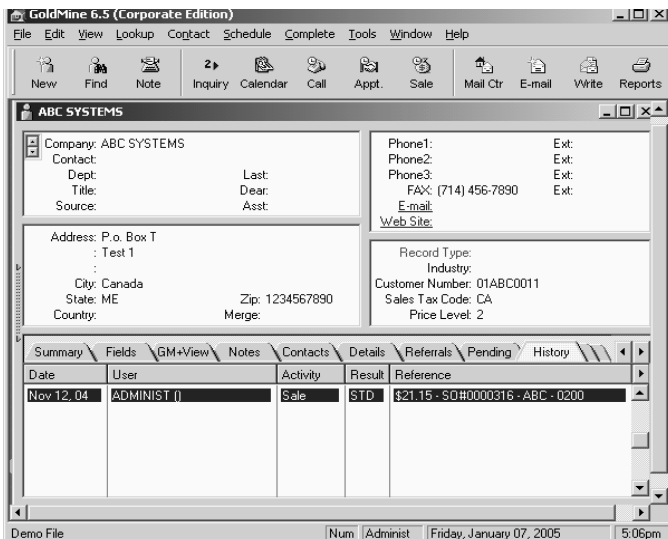

GoldMine Contact Screen

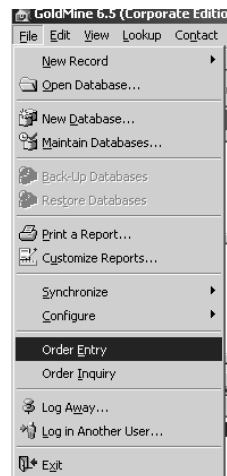

GoldMine File Menu

GoldLink has added two selections to the GoldMine File Menu, **Order Entry & Order Inquiry**.

GoldLink's database synchronization utility allows administrators to batch transfer **GoldMine** data into **MAS90**. The synchronization utility can also be used to batch transfer **MAS90** customer master information to **GoldMine**. Customer master information can include balance due and past due balance. Use **GoldMine's** record selection capabilities to target customer calling campaigns for sales, service or even collections.

GoldLink seamlessly integrates GoldMine with MAS90 Accounting Software



GoldLink



MAS 90 MAS 200



GoldMine

GoldLink is easy to use, install and maintain. Once installed, use GoldLink's synchronization utility to load your MAS90 customers into GoldMine. Once your customers are loaded you are ready to use GoldMine with MAS90.

The screenshot shows the 'Sales Order Entry' window. At the top, the 'Order Number' is 0000214. Below this are tabs for '1. Header', '2. Address', '3. Lines', and '4. Totals'. The '3. Lines' tab is active, showing a table with columns: Line, Item Number, Whse, PL, U/M, Description, Ordered, Shipped, Back Ordered, SE, TC, DC, DS, CM, Disc %, and Extension. One line is visible: Line 1, Item Number 1001-HON-H252, Whse 001, PL 1, U/M EACH, Description HON 2 DRAWER LETTER FILE W/O LK, Ordered 1.00, Shipped 0.00, Back Ordered 0.00, SE Y, TC TX, DC Y, DS N, CM Y, Disc % 00%, and Extension 84.00. The 'Total Amount' is 84.00.

GoldLink does not modify GoldMine program code allowing you to add enhancements.

MAS90 Order Entry Screen

The screenshot shows the 'Customer Inquiry' window. At the top, the 'Customer No.' is 01-ABC0001 and the 'Name' is ABC Bus Co. Below this are tabs for '1. Main', '2. Additional', '3. History', '4. Invoices', and '5. S/Os'. The '1. Main' tab is active, showing a form with fields for Address, ZIP Code, City (Minneapolis), State (MN), Country (USA), Contact (ARTIE JOHN), Terms Code (01 Net 30 Days), Salesperson (0100 Jim Kentley), Sales Code (WIDGET 8" x 10" Widgets), Email Address (artie@abf.com), and URL Address (www.abf.com). On the right side, there are fields for Telephone, Ext (219), Fax, Batch Fax, Ship Code (UPS BLUE), Primary Ship To, Open Item Customer (checked), Temporary Customer, Sort (AMER), Credit Hold, and Credit Limit (120000.00).

MAS90 Inquiry Screen

GoldLink allows you to place orders for your GoldMine contacts in MAS90 and inquire about customer status. Use MAS90's Inquiry Screen to provide customer service. Use MAS90's Inquiry to find sales orders, invoices, balanced due and more.

GoldMine, GoldLink for MAS90 and MAS90 Accounting Software work together to provide a system that brings together the best of sales and accounting functions for the benefit of your company. GoldLink's integration enables your sales and customer service staff to provide superior service quickly and efficiently.

GoldLink helps to "wrap business information systems around customers." According to studies, businesses that are able to service customers on the first call, experience customer satisfaction ratings more than twice as high as those businesses that give answers in two or more calls. This increased efficiency is the result of integrating GoldMine with the MAS90 Inquiry and Order Entry features.

For more information on any of our links call (562) 366-9680,
or Email us at sales@micronique.com

Visit our web site at www.micronique.com